

## Transaction Information

ToolId	THK2152
ToolStatus	Connected
Location	Malta, NY
WaferSize	300 mm
FabSection	Metrology

## General Product Information

VendorSupplier	RUDOLPH
Model	S3000sx
Vintage	2011
SerialNo	S-1109
AssetDescription	
SoftwareVersion	7.27.9.2 MB-204 AB-122
CIM	SECS/GEM
Process	XRY-THK

## Hardware Configuration (Fab)

SystemType	Description	Quantity	Status
Main System	Rudolph S3000sx Metrology System	1	OK
Factory Interface	FOUP	3	OK
Handler System	784nm Laser, Vanguard II	1	OK
Handler System	Visible Reflectometer	1	OK
Handler System	Stress Bow, Vanguard II	1	OK
Handler System	Light Curtain, EFEM	1	OK
Handler System	ION Kit, MBU Common EFEM	1	OK
Options System			
Others			

## Hardware Configuration (Subfab / Auxilliary Units)

Description	Quantity	Status
NONE		

## Missing/Faulty Parts / Accesories List

Description	Quantity
NO MISSING PARTS	0

## Tool Pictures

general

undefined

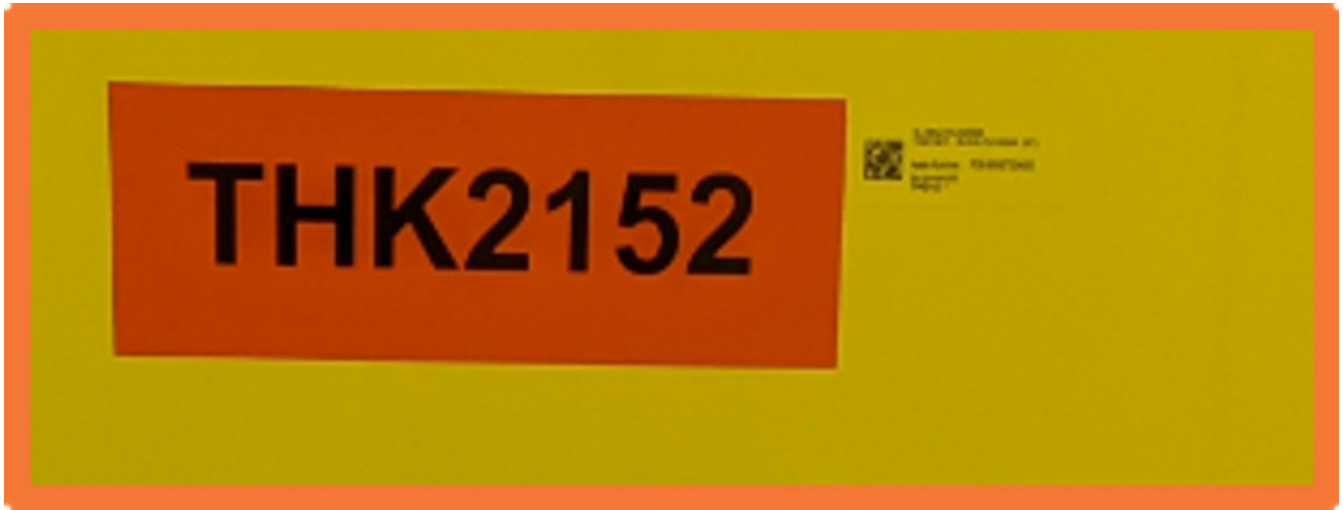

hardwarefab

NONE



hardwarefab

NONE



hardwarefab

NONE

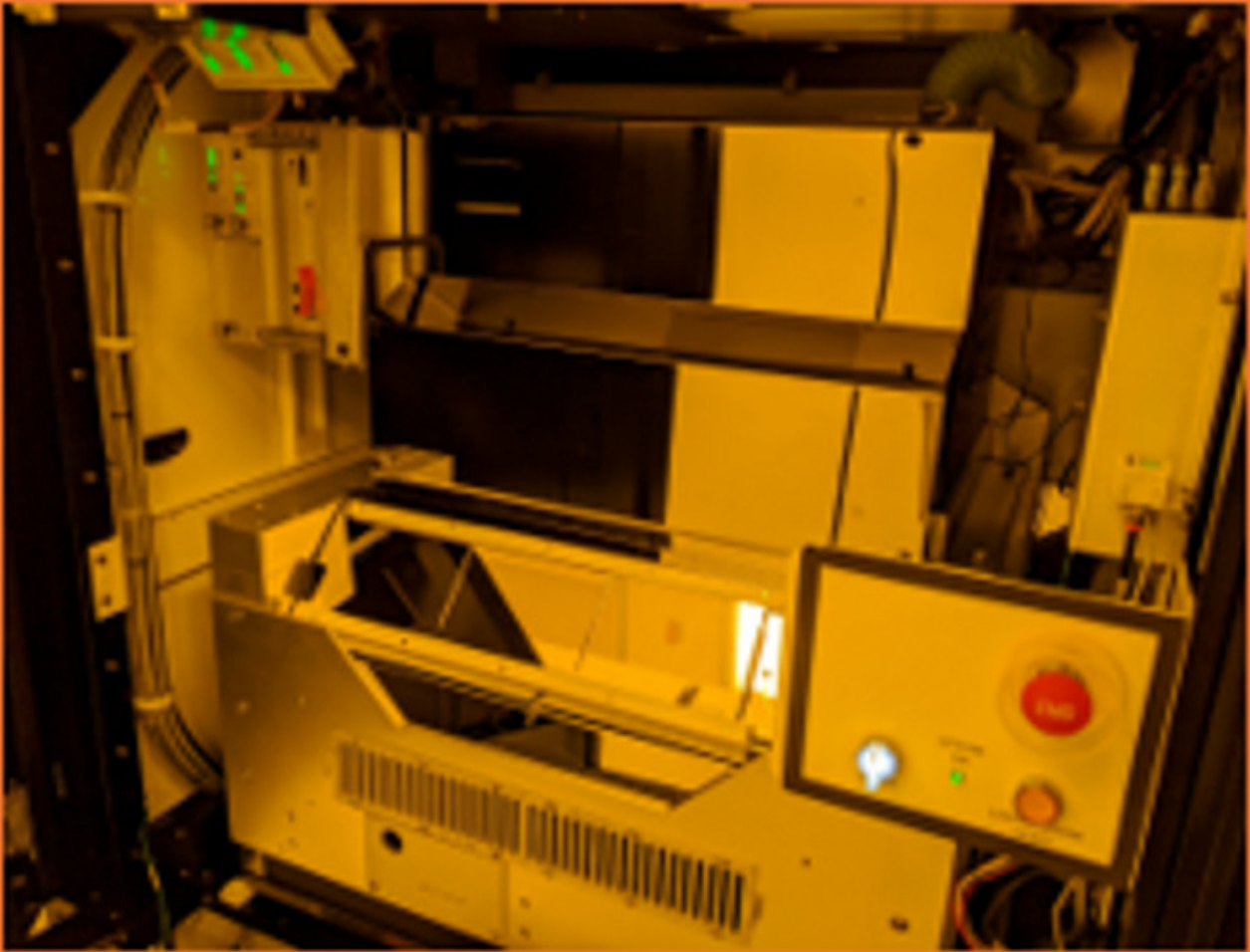

hardwarefab

NONE



hardwaresubfab

NONE





hardwaresubfab

NONE

**TOOL PERMIT**  
(313) 899-7177

Tool Permit Number: 43560-027

Tool Identification #: THK2167

Issued: 1/28/2015

SI-1 SI-2

Mechanical: NA NA

Piping: Subst NA

Structural/Other: NA

TOOK HOOK UP ORANGE TAG  
Final Safety Inspection Label

WORK NAME: Subst

Tool ID #: THK 2167

Date: 1/28/15

Location: 12-6-28

Inspector: J. Skarman

Comments:

TOOK HOOK UP ORANGE TAG  
Final Safety Inspection Label

WORK NAME: Subst

Tool ID #: THK 2167

Date: 1/28/15

Location: 12-6-28

Inspector: J. Skarman

Comments:

## Additional Configuration Files